

TRIORIENT



70 TOKENEKE ROAD, DARIEN, CT 06820

DRAWINGS	
COVER	
A-1	EXISTING FIRST FLOOR PLAN
A-2	EXISTING SECOND FLOOR PLAN
A-2 CROSS SECTIONS A, B	
A-3	PROPOSED FIRST FLOOR PLAN
A-4	PROPOSED SECOND FLOOR PLAN
A-5	PROPOSED FIRST FLOOR PLAN
A-6	PROPOSED SECOND FLOOR PLAN

PRELIMINARY

CONCEPT

DOCUMENT

COVER

SCALE: AS NOTED
DATE: 04-10
100%
100%
100%

ENGINEERING

REGISTERED PROFESSIONAL ENGINEER
STATE OF CONNECTICUT
NO. 10000
PETER CUMMINGS, INC.
51 ROBSON PLACE FAIRFIELD, CT 06430
PHONE # 203-767-0643
petercummings@earthlink.net

TRIORIENT
70 TOKENEKE ROAD, DARIEN, CT 06820

PETER CUMMINGS, INC. PHONE # 203-767-0643
51 ROBSON PLACE FAIRFIELD, CT 06430 petercummings@earthlink.net

COVER SHEET

J.M. ALBANE, M.S., P.E.
OFFICE # 860-705-1631

PETER CUMMINGS, INC.
11 ROBSON PLACE FAIRFIELD, CT 06430
THIS DOCUMENT AND ITEMS INCORPORATED
HEREIN ARE AN INSTRUMENT OF PROFESSIONAL
SERVICE IN PROPERTY OF PETER
CUMMINGS, INC. AND IS NOT TO BE REPRODUCED
OR TRANSMITTED IN ANY FORM OR BY ANY
OTHER MEANS WITHOUT WRITTEN
AUTHORIZATION OF PETER CUMMINGS, INC.

A
A-2
CROSS SECTION

SCALE: 1/4" = 1'-0"

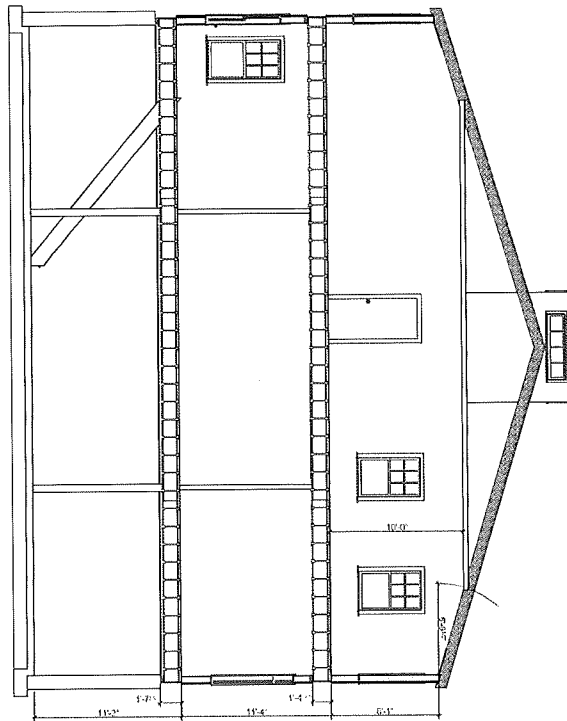

B
A-2
CROSS SECTION

SCALE: 1/4" = 1'-0"

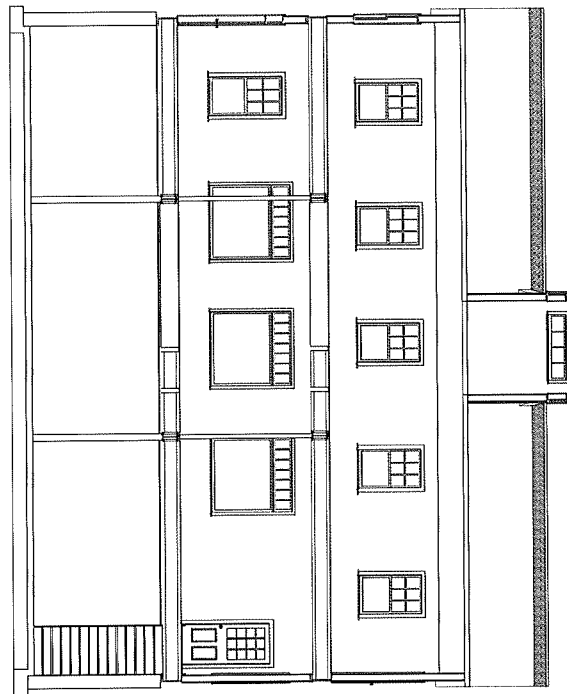

PRELIMINARY

CONCEPT

DOCUMENT

A-2

SCALE: AS NOTED
DATE: 11/11/11
JOB #: 206

ENGINEERING
PETER CUMMINGS, INC.
51 ROBSON PLACE FAIRFIELD, CT 06430
PHONE # 203-767-0643
petercummings@earthlink.net



REVISIONS:

TRIORIENT
70 TOKENEKE ROAD, DARIEN, CT 06820

PETER CUMMINGS, INC.
51 ROBSON PLACE FAIRFIELD, CT 06430

PHONE # 203-767-0643
petercummings@earthlink.net

EXISTING CROSS SECTIONS

J.M. ALBAINE, M.S., P.E.
OFFICE # 860-705-1631

PETER CUMMINGS, INC.
51 ROBSON PLACE FAIRFIELD, CT 06430
THIS DOCUMENT AND IT'S INCORPORATED
HEREIN AS AN INSTRUMENT OF PROFESSIONAL
SERVICE IS PROPERTY OF PETER
CUMMINGS, INC. AND IS NOT TO BE USED OR
REPRODUCED IN WHOLE OR IN PART FOR ANY
OTHER PROJECT WITHOUT WRITTEN
AUTHORIZATION OF PETER CUMMINGS, INC.

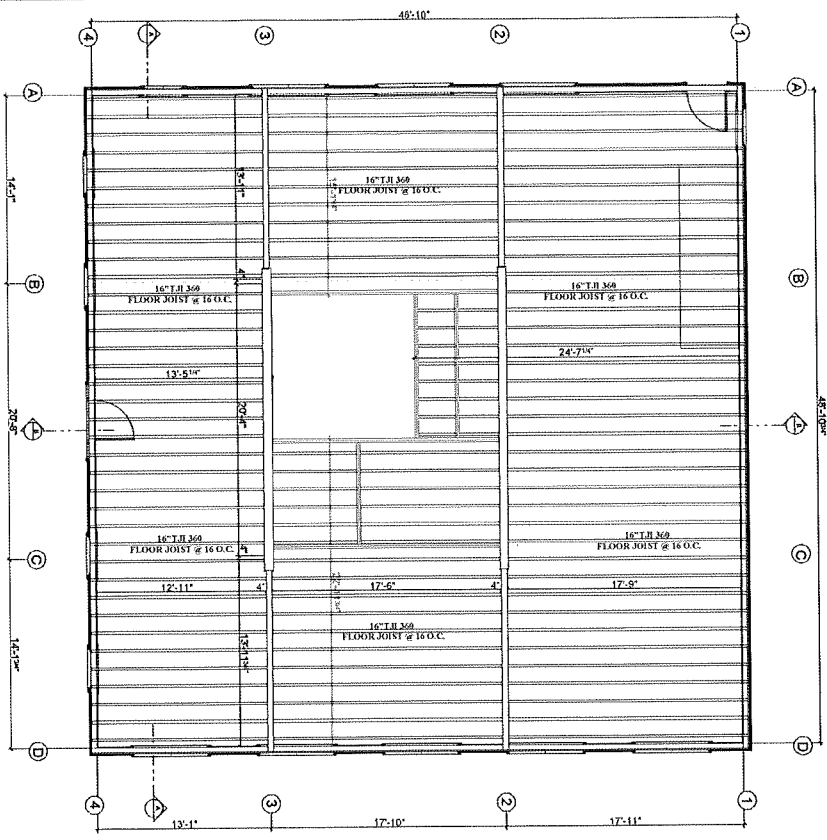

EXISTING SECOND FLOOR PLAN

SCALE: 1/4" = 1'-0"

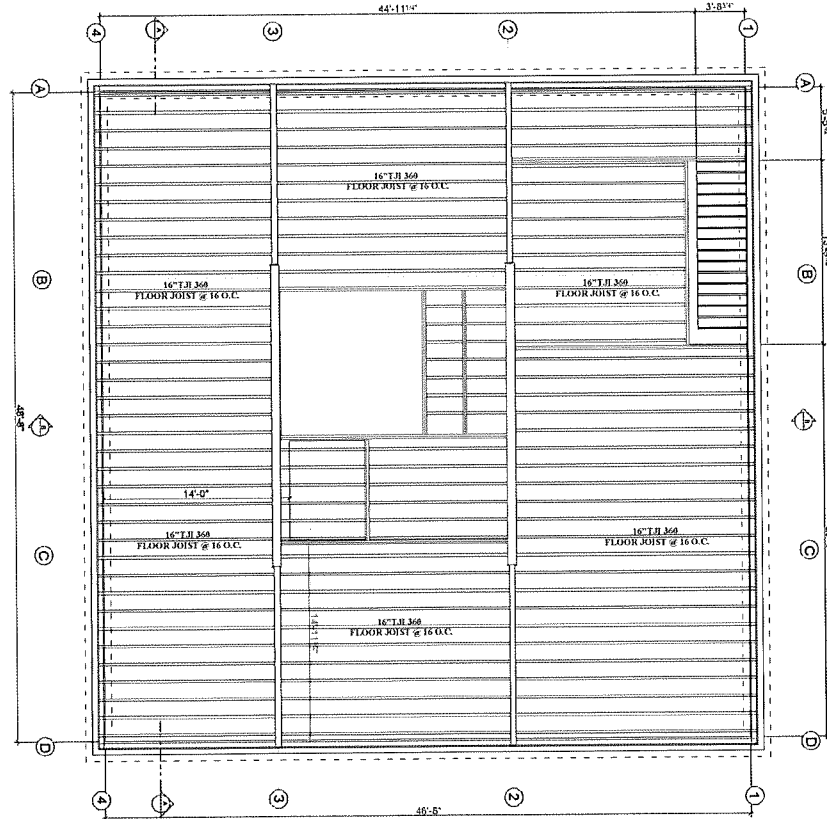

EXISTING FIRST FLOOR PLAN

SCALE: 1/4" = 1'-0"

PRELIMINARY CONCEPT DOCUMENT

A-1

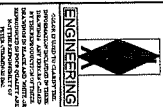

TRIORIENT
 70 TOKENEKE ROAD, DARIEN, CT 06820

PETER CUMMINGS, INC. PHONE # 203-767-0643
 51 ROBSON PLACE FAIRFIELD, CT 06430 petercumings@earthlink.net

EXISTING FIRST & SECOND

J.M. ALBAINE, M.S., P.E.
 OFFICE # 860-705-1631

PETER CUMMINGS, INC.
 51 ROBSON PLACE FAIRFIELD, CT 06430
 THIS DOCUMENT AND THESE INCORPORATED
 HEREIN AS AN INSTRUMENT OF PROFESSIONAL
 SERVICE IS PROPERTY OF PETER
 CUMMINGS, INC. AND IS NOT TO BE REPRODUCED OR
 OTHERWISE USED IN ANY MANNER OR FOR ANY
 OTHER PROJECT WITHOUT WRITTEN
 AUTHORIZATION OF PETER CUMMINGS, INC.

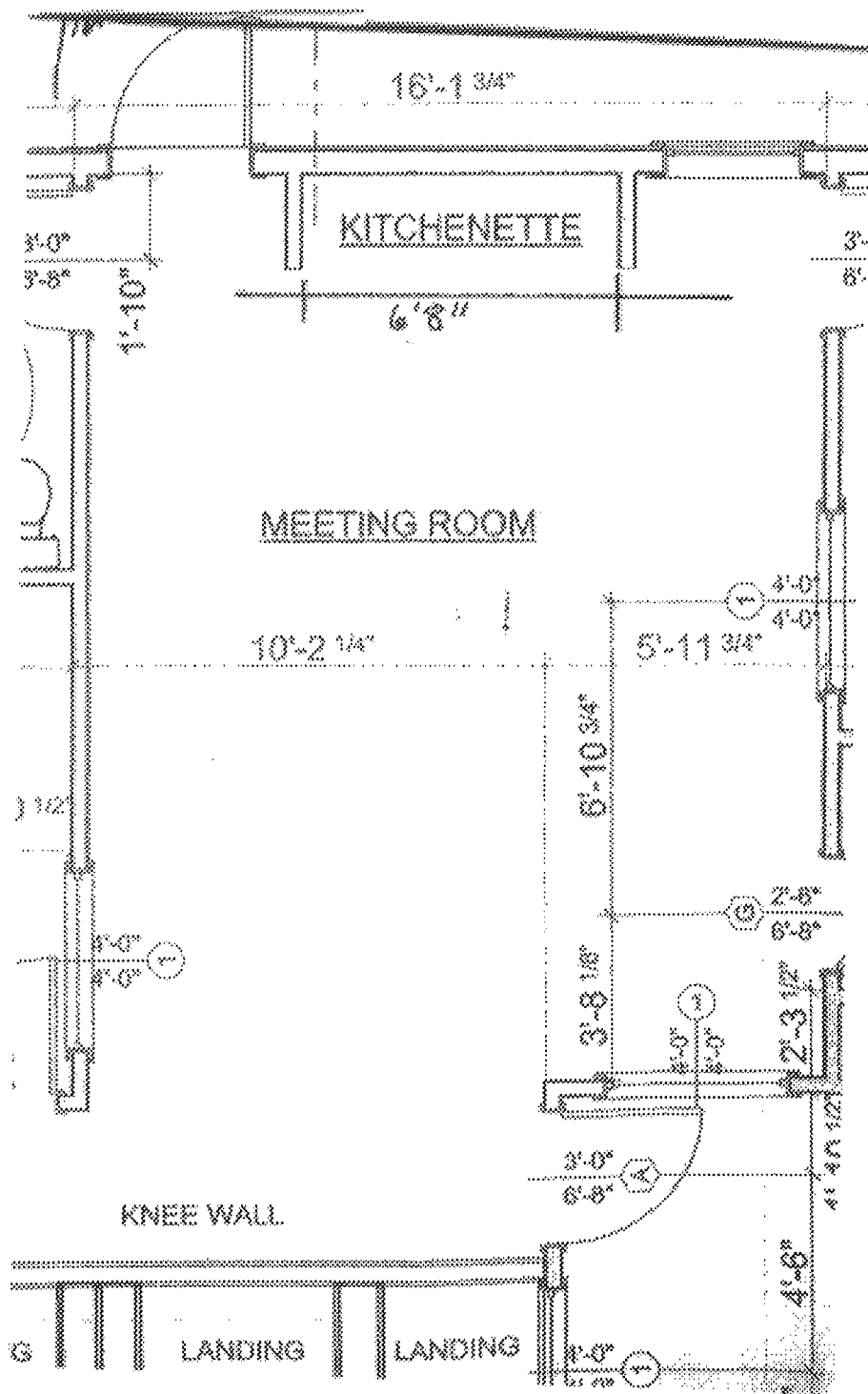

Scale $\frac{1}{4}" = 1'0"$

BLACKWELL CONSTRUCTION INC.
 303 Linwood Avenue
 Fairfield, CT 06424

Tuoiuent Project
 76 Tokeneke Road
 Danon CT 06830

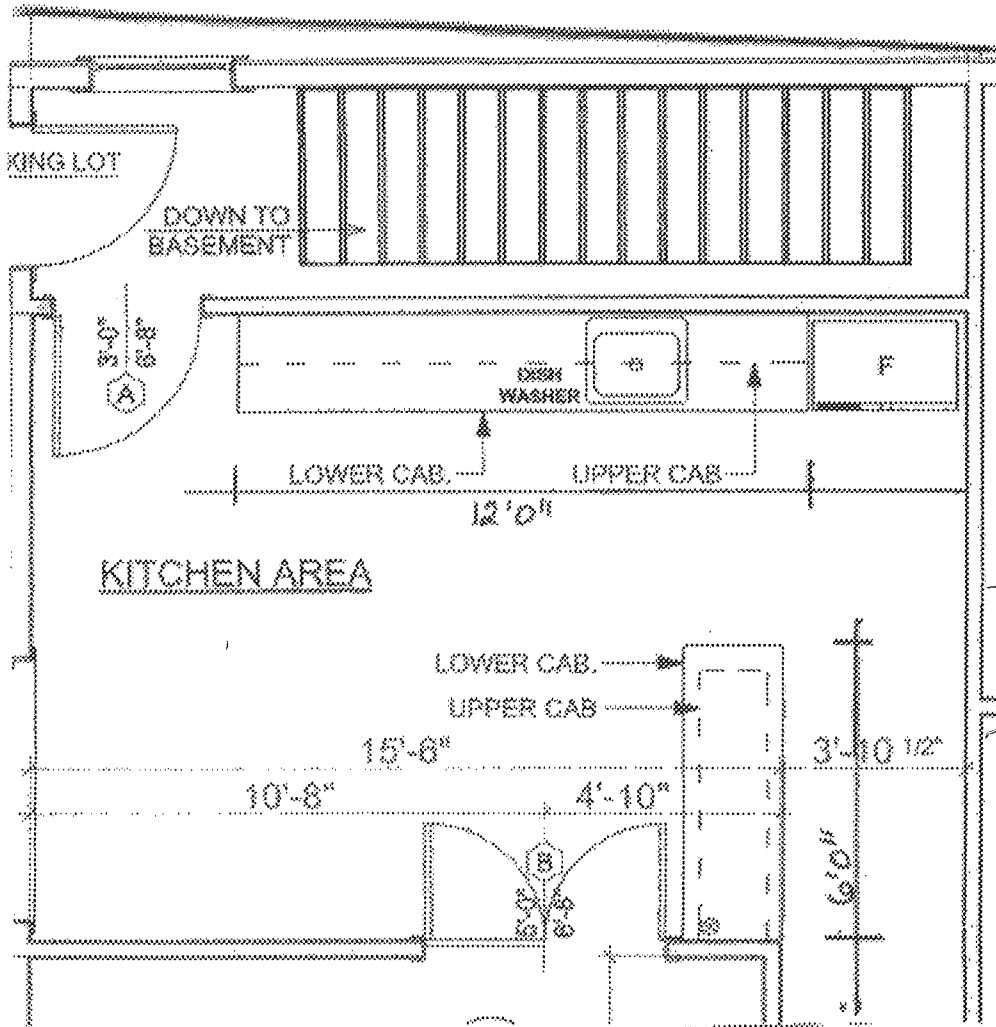

12
 6

 18
 6.8

 24.8

Scale: $\frac{1}{4}'' = 1'0''$

BLACKWELL CONSTRUCTION, INC.
 303 Linwood Avenue
 Fairfield, CT 06424

Truorient Project
 76 Tokeneke Road
 Danien CT 06820

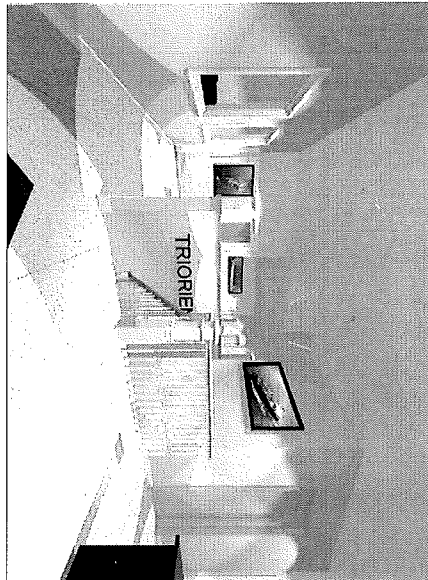

VIEW FROM TOP OF STAIRS - B

N.T.S.

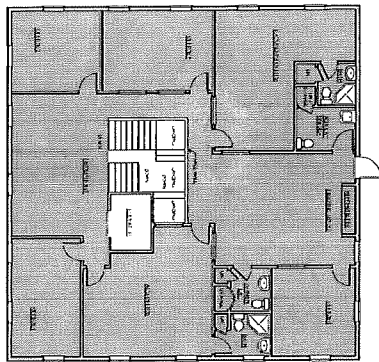

2198.85 sq ft

SECOND FLOOR AREA

SCALE: 1/8" = 1'-0"

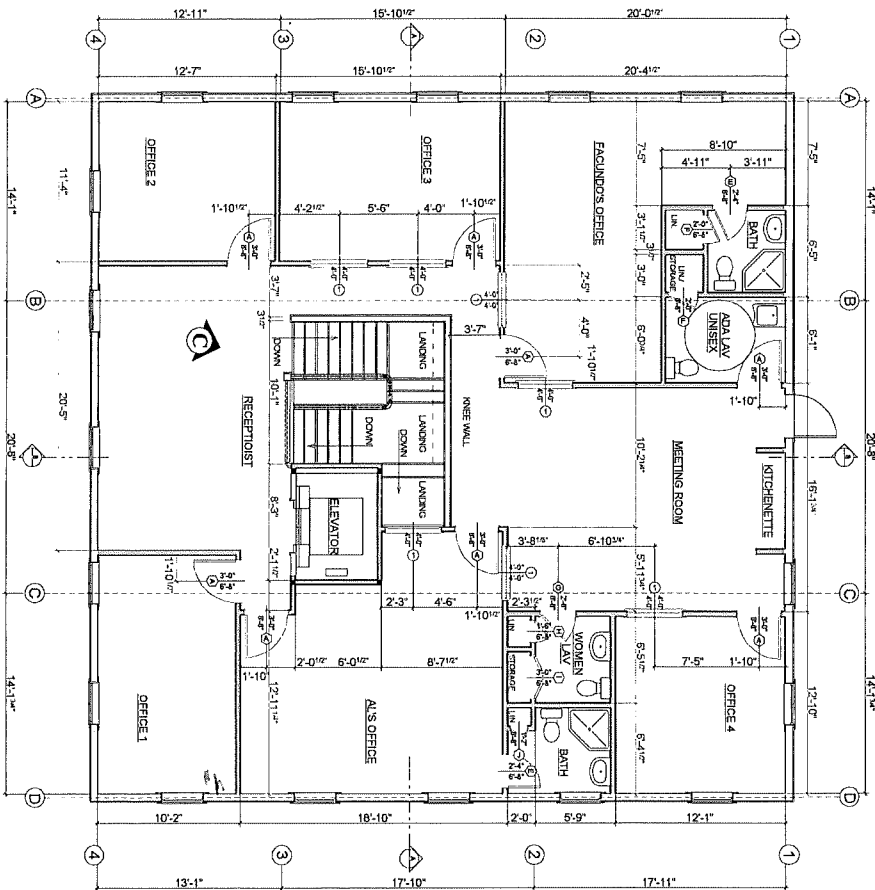
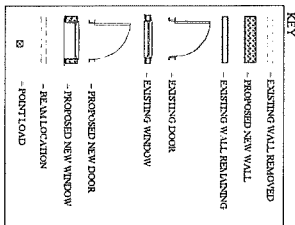

PROPOSED SECOND FLOOR PLAN

SCALE: 1/4" = 1'-0"

FINAL

CONSTRUCTION

DOCUMENT

A-4

ENGINEERING

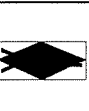

Peter Cummings, Inc.
70 Tokeneke Road, Darien, CT 06820
Phone # 203-767-0643
petercumings@earthlink.net

REVISIONS:

TRIORET
70 TOKENEKE ROAD, DARIEN, CT 06820

PETER CUMMINGS, INC. PHONE # 203-767-0643
51 ROBSON PLACE FAIRFIELD, CT 06430 petercumings@earthlink.net

PROPOSED SECOND FLOOR PLAN

J.M. ALBANE, M.S., P.E.
OFFICE # 860-705-1631

PETER CUMMINGS, INC.
51 ROBSON PLACE FAIRFIELD, CT 06430
THIS DOCUMENT AND ITEMS INCORPORATED
HEREIN AS AN INSTRUMENT OF PROFESSIONAL
SERVICE IS PROPERTY OF PETER
CUMMINGS, INC. AND IS NOT TO BE LOANED OR
REPRODUCED, IN WHOLE OR IN PART FOR ANY
OTHER PROJECT WITHOUT WRITTEN
AUTHORIZATION OF PETER CUMMINGS, INC.

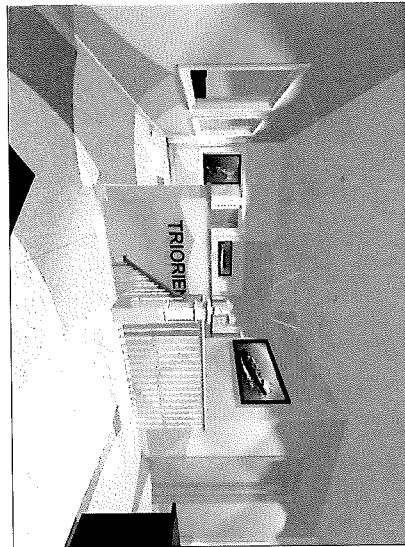

VIEW FROM TOP OF STAIRS - B

N.T.S.

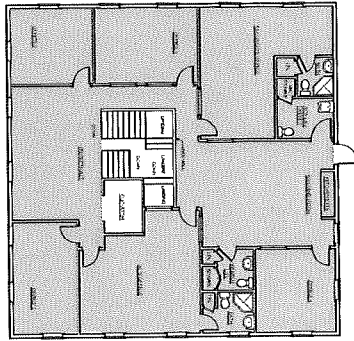

2199.85 sq ft

SECOND FLOOR AREA

SCALE: 1/8" = 1'-0"

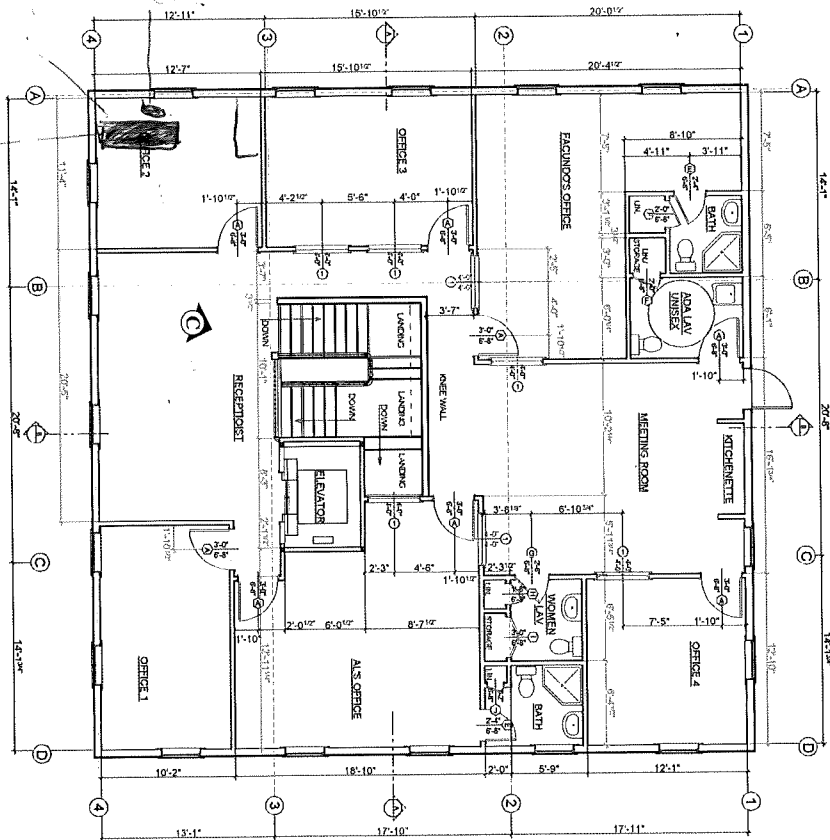
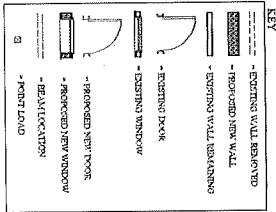

PROPOSED SECOND FLOOR PLAN

SCALE: 1/8" = 1'-0"

FINAL

CONSTRUCTION

DOCUMENT

A-4

ENGINEERING
 PETER CUMMINGS, INC.
 51 ROBSON PLACE FAIRFIELD, CT 06430
 DATE: 5/24/10
 DRAWN BY: SDB



TRIORIENT
 70 TOKENEKE ROAD, DARIEN, CT 06820

PETER CUMMINGS, INC.
 51 ROBSON PLACE FAIRFIELD, CT 06430

PHONE # 203-767-0643
 petercumings@earthlink.net

J.M. ALBAINE, M.S., P.E.
 OFFICE # 860-705-1631

PROPOSED SECOND FLOOR PLAN

PETER CUMMINGS, INC.
 51 ROBSON PLACE FAIRFIELD, CT 06430
 THIS DOCUMENT AND ITS CONTENTS ARE THE PROPERTY OF PETER CUMMINGS, INC. AND ARE NOT TO BE REPRODUCED, IN WHOLE OR IN PART FOR ANY OTHER PROJECT WITHOUT WRITTEN AUTHORIZATION OF PETER CUMMINGS, INC.

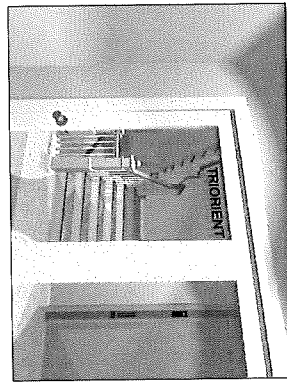

VIEWS FROM FOYER - A

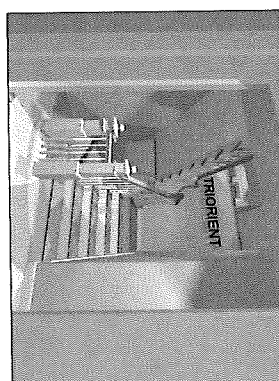

N.T.S.

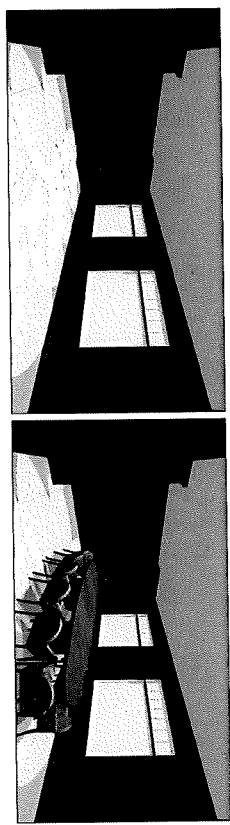

VIEW OF BOARD ROOM - B

N.T.S.

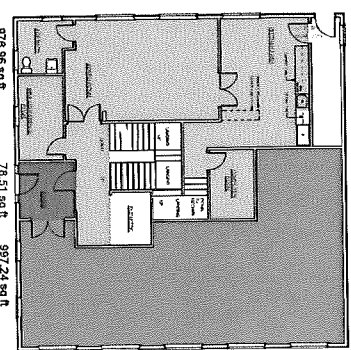

FIRST FLOOR AREA

SCALE: 1/8" = 1'-0"

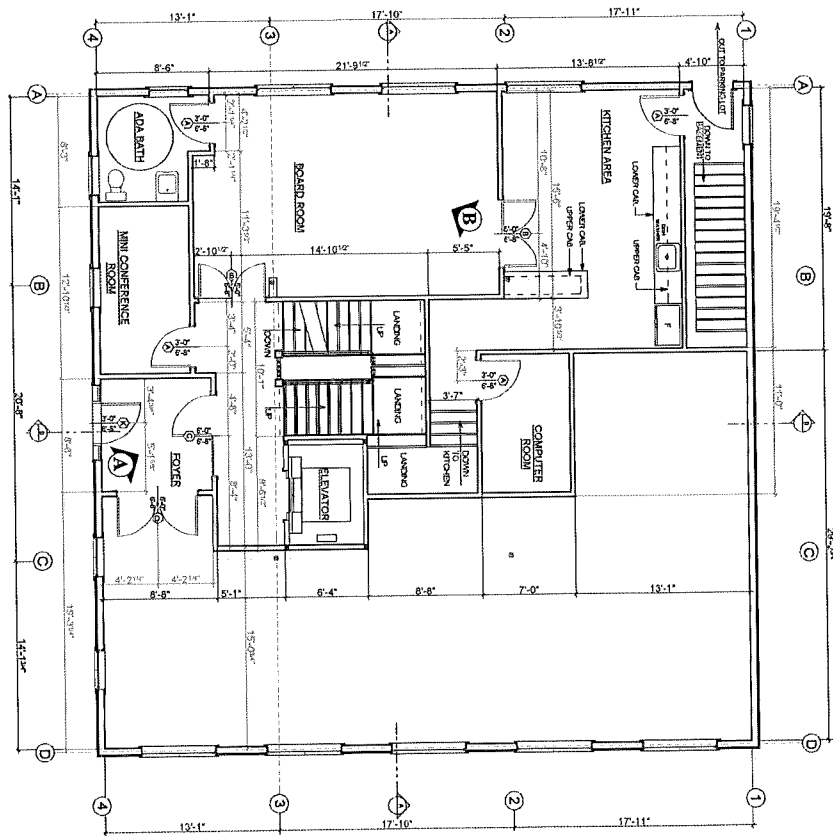
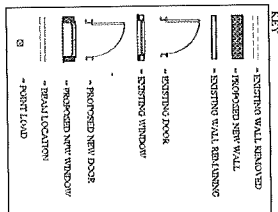

PROPOSED FIRST FLOOR PLAN

SCALE: 1/8" = 1'-0"

FINAL CONSTRUCTION DOCUMENT

A-3

SCALE: AS SHOWN
DATE: 5-4-10
RNB: 508



PROFESSIONAL ENGINEER
REGISTERED IN THE STATE OF CONNECTICUT
NO. 10100
PETER CUMMINGS, INC.
51 ROBSON PLACE FAIRFIELD, CT 06430
PHONE # 203-767-0643
petercumings@earthlink.net

TRIORIENT
70 TOKENEKE ROAD, DARIEN, CT 06820
PETER CUMMINGS, INC. PHONE # 203-767-0643
51 ROBSON PLACE FAIRFIELD, CT 06430 petercumings@earthlink.net

PROPOSED FIRST FLOOR PLAN
J.M. ALBAIN, M.S., P.E.
OFFICE # 860-705-1631

PETER CUMMINGS, INC.
51 ROBSON PLACE FAIRFIELD, CT 06430
THIS DOCUMENT AND THE INFORMATION CONTAINED HEREIN AS AN INSTRUMENT OF PROFESSIONAL SERVICE IS PROPERTY OF PETER CUMMINGS, INC. AND IS NOT TO BE REPRODUCED, IN WHOLE OR IN PART FOR ANY OTHER PROJECT WITHOUT THE WRITTEN AUTHORIZATION OF PETER CUMMINGS, INC.

SECOND FLOOR AREA

2199.85 sq ft

SCALE 1/8" = 1'-0"

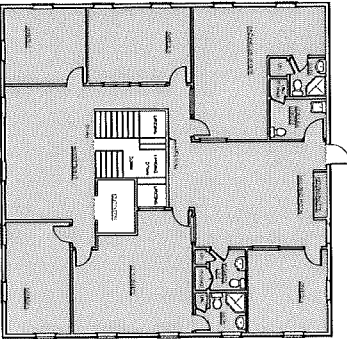

PROPOSED SECOND FLOOR PLAN

SCALE 1/8" = 1'-0"

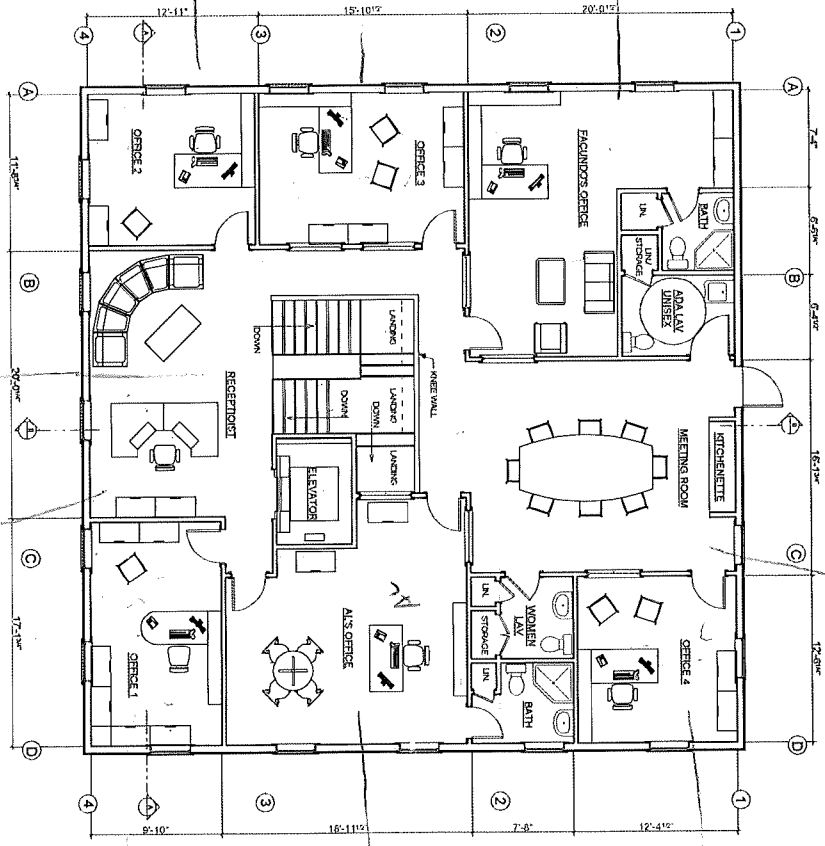

PRELIMINARY

CONCEPT

DOCUMENT

ENGINEERING

REGISTERED PROFESSIONAL ENGINEER

DATE: 3-4-10

SCALE: AS SHOWN

JOB # 256

A-4

TRIORIENT

70 TOKENEKE ROAD, DARIEN, CT 06820

PETER CUMMINGS, INC. PHONE # 203-767-0643

51 ROBSON PLACE FAIRFIELD, CT 06430 petercumings@earthlink.net

PROPOSED SECOND FLOOR PLAN

J.M. ALBAINE, M.S., P.E.

OFFICE # 860-705-1631

PETER CUMMINGS, INC.

51 ROBSON PLACE FAIRFIELD, CT 06430

THIS DOCUMENT AND ITEMS INCORPORATED HEREIN ARE AN INSTRUMENT OF PROFESSIONAL SERVICE IN PROPERTY OF PETER CUMMINGS, INC. AND ARE NOT TO BE REPRODUCED, IN WHOLE OR IN PART FOR ANY OTHER PROJECT WITHOUT WRITTEN AUTHORIZATION OF PETER CUMMINGS, INC.

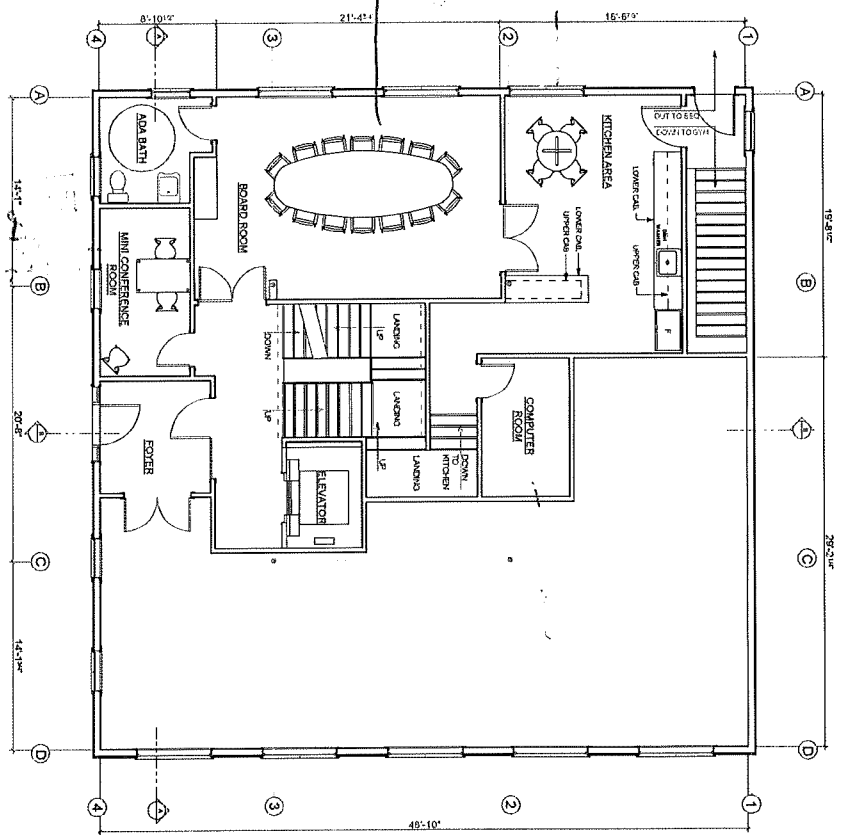
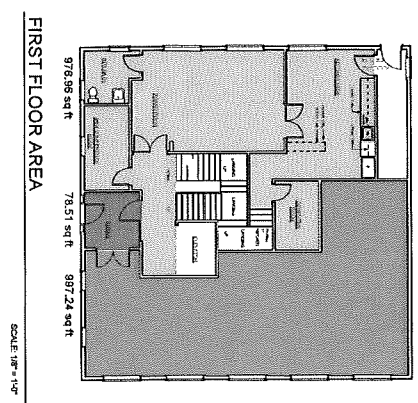

PRELIMINARY CONCEPT DOCUMENT

ENGINEERING
PC
 SCALE: 3/8" = 1'-0"
 JOB # 246

TRIORIENT
 70 TOKENEKE ROAD, DARIEN, CT 06820
PETER CUMMINGS, INC. PHONE # 203-767-0643
 51 ROBSON PLACE FAIRFIELD, CT 06430 petercumming@earthlink.net

PROPOSED FIRST FLOOR PLAN
 J.M. ALBAIN, M.S., P.E.
 OFFICE # 860-705-1631

PETER CUMMINGS, INC.
 51 ROBSON PLACE FAIRFIELD, CT 06430
 THIS DOCUMENT AND IT'S CONTENTS ARE THE PROPERTY OF PETER CUMMINGS, INC. AND ARE NOT TO BE REPRODUCED IN WHOLE OR IN PART FOR ANY OTHER PROJECT WITHOUT WRITTEN AUTHORIZATION OF PETER CUMMINGS, INC.